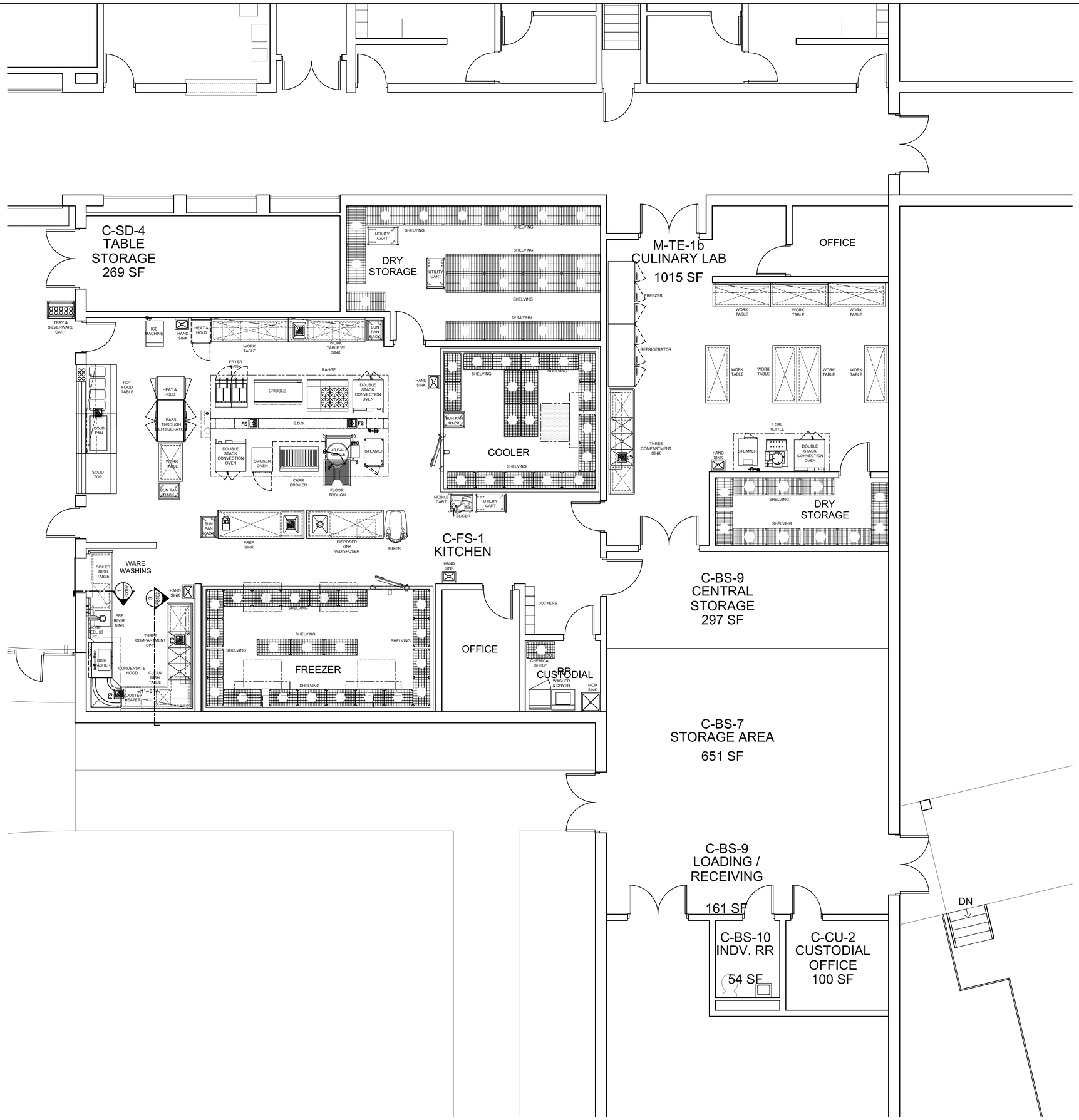

COPYRIGHT
STEED HAMMOND PAUL, INC
ALL RIGHTS RESERVED

STATE OF OHIO
KREUZ 8636
HAMMOND 4001
DINGELDEIN 8820
FERNANDEZ 7839
THACKERY 9425
THOMAS 11059
MALETZ 12452
HICKS 7042
REGISTERED ARCHITECTS

SHP
LEADING DESIGN
4805 Montgomery Road
Cincinnati, Ohio 45212
Suite 400
513–381–2112
82 Williams Avenue
Hamilton, Ohio 45015
513–863–5441
250 Civic Center Drive
Columbus, Ohio 43215
Suite 200
614–223–2124

CAMPUS IMPROVEMENT PROJECT (PHASE ONE)
OHIO SCHOOL FOR THE DEAF
500 MORSE ROAD, COLUMBUS OH 43214

OHIO SCHOOL FOR THE DEAF / OHIO STATE SCHOOL FOR THE BLIND
500 MORSE ROAD, COLUMBUS OH 43214

ISSUANCES
10/24/08 - SD SUBMITTAL
11/12/08 - REVISED SD SUBMITTAL

KITCHEN FLOOR PLAN

DESIGN DEVELOPMENT	
DATE	02-02-09
COMM NO	2007022.00

FS100